

Norwich to Tilbury

Volume 6: Environmental Statement

Document: 6.10.F2 Environmental Statement Figure 10.2 - Health and Wellbeing Receptors

Final Issue A

August 2025

Planning Inspectorate Reference: EN020027

Infrastructure Planning (Applications: Prescribed Forms and Procedure) Regulations 2009 Regulation 5(2)(a)

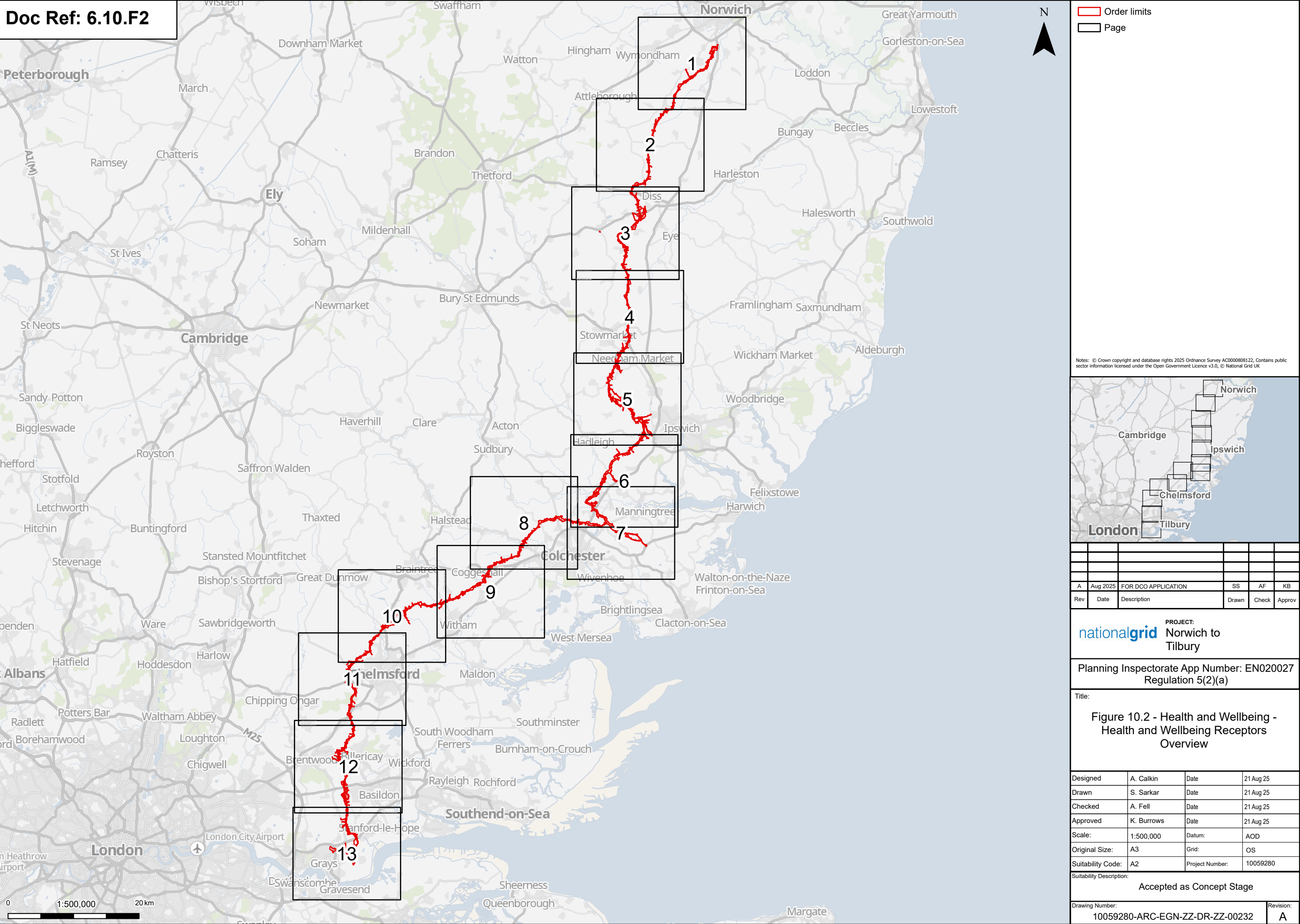

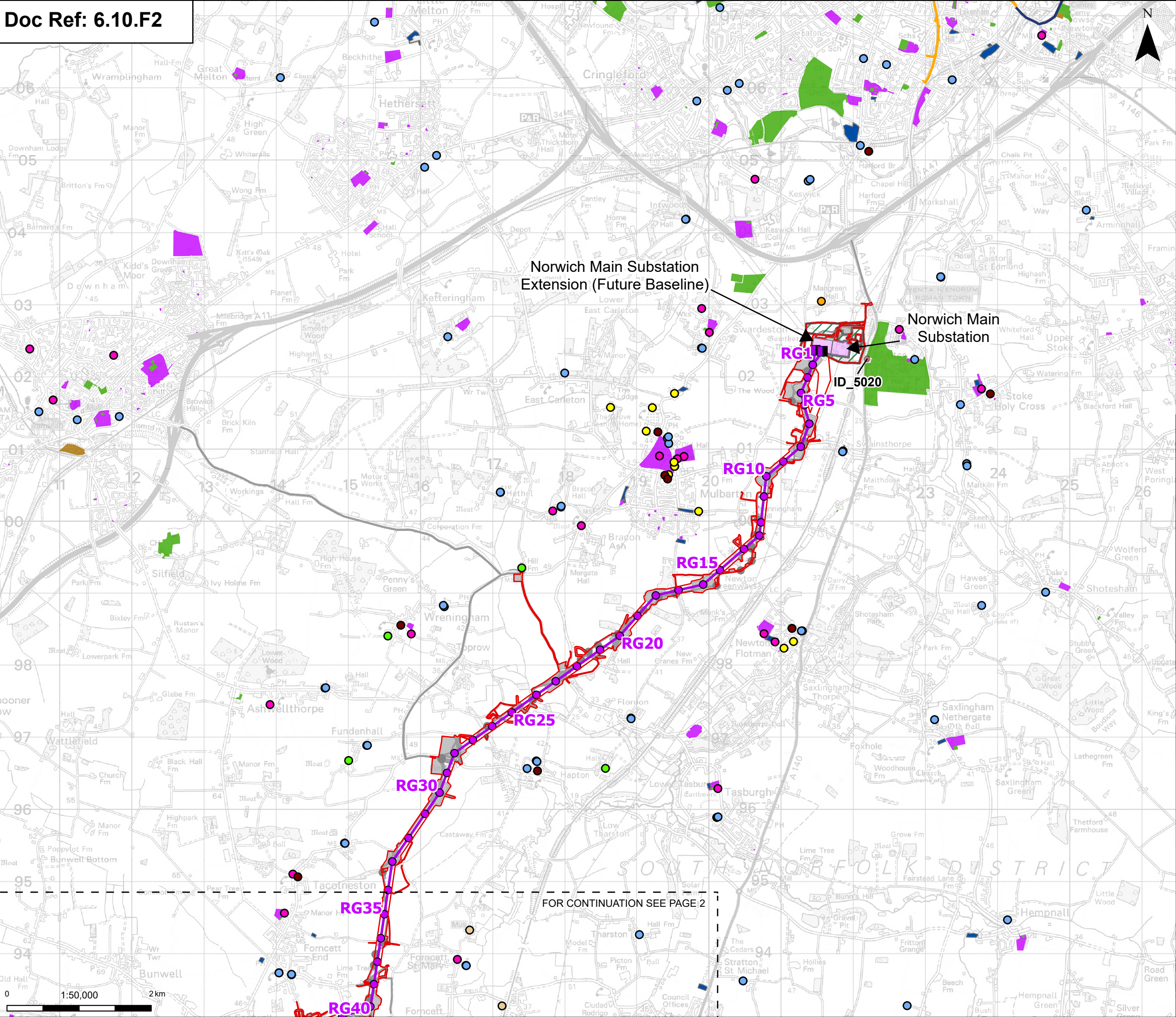

Order limits

Sheet index outline

Proposed full line tension gantry

Proposed standard lattice pylon location

Proposed overhead line alignment

Norwich Main Substation

Norwich Main Substation Extension (future baseline)

Environmental area

Environmental mitigation

Other temporary and permanent construction and operational works

Discipline specific constraints

Community, Health or Educational Facilities

Museums / galleries

Licensed private members' club

Equestrian centres

Parks and open spaces

Health facilities

Education facilities

Proposed project design details

Proposed full line tension gantry

Proposed standard lattice pylon location

Proposed overhead line alignment

Norwich Main Substation

Norwich Main Substation Extension (future baseline)

Environmental area

Environmental mitigation

Other temporary and permanent construction and operational works

Places of worship

National cycle network

Traffic Free National Cycle Networks

On-road National Cycle Networks

Noise Important Area (labelled using "ID_XXX")

Green Spaces

Allotments

Sports facilities

Cemeteries

Play spaces

Receptors presented in this figure are those identified within the study areas related to the following ES topic chapters: 7, 9, 12, 13, 14, 15 and 16

Note: The proposed overhead line alignment and proposed underground cable alignment together comprise the alignment. For further details regarding the design, please refer to Figures 4.1 (document reference 6.4.F1) and 4.2 (document reference 6.4.F2).

Notes: © Crown copyright and database rights 2025 Ordnance Survey AC000808122, Contains public sector information licensed under the Open Government Licence v3.0, © National Grid UK

A	Aug 2025	FOR DCO APPLICATION	SS	AF	KB
Rev	Date	Description	Drawn	Check	Approv

PROJECT:
nationalgrid Norwich to Tilbury

Planning Inspectorate App Number: EN020027
Regulation 5(2)(a)

Title:
Figure 10.2 - Health and Wellbeing -
Health and Wellbeing Receptors
Page 1 of 13

Designed	A. Calkin	Date	21 Aug 25
Drawn	S. Sarkar	Date	21 Aug 25
Checked	A. Fell	Date	21 Aug 25
Approved	K. Burrows	Date	21 Aug 25
Scale:	1:50,000	Datum:	AOD
Original Size:	A3	Grid:	OS
Suitability Code:	A2	Project Number:	10059280
Suitability Description:			

Accepted as Concept Stage

Drawing Number:	Revision:
10059280-ARC-EGN-ZZ-DR-ZZ-00232	A

Print Date: 08-15-25 12:28:15 COPYRIGHT: NOT TO BE REPRODUCED WITHOUT THE WRITTEN PERMISSION OF NATIONAL GRID ELECTRICITY TRANSMISSION PLC

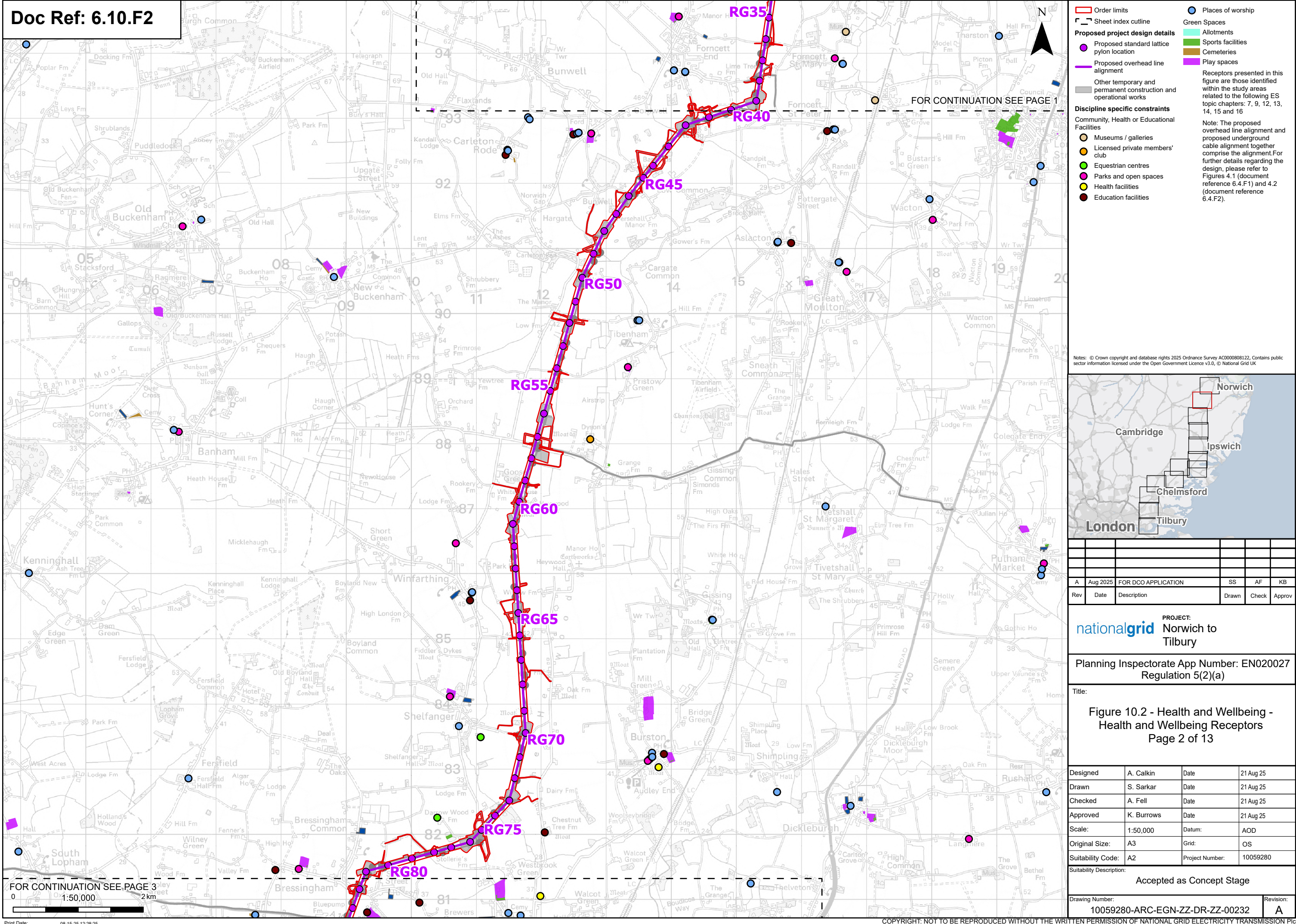

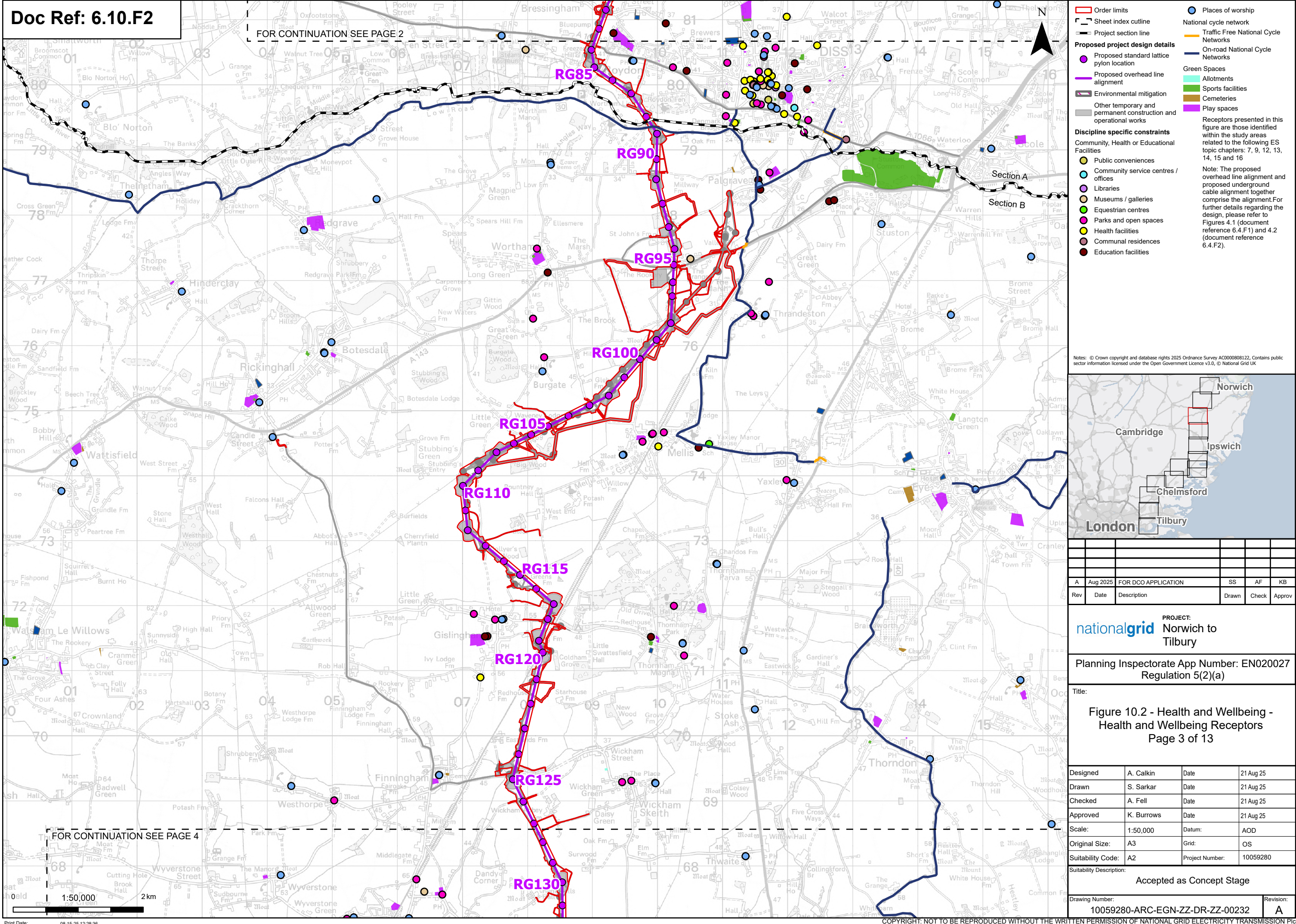

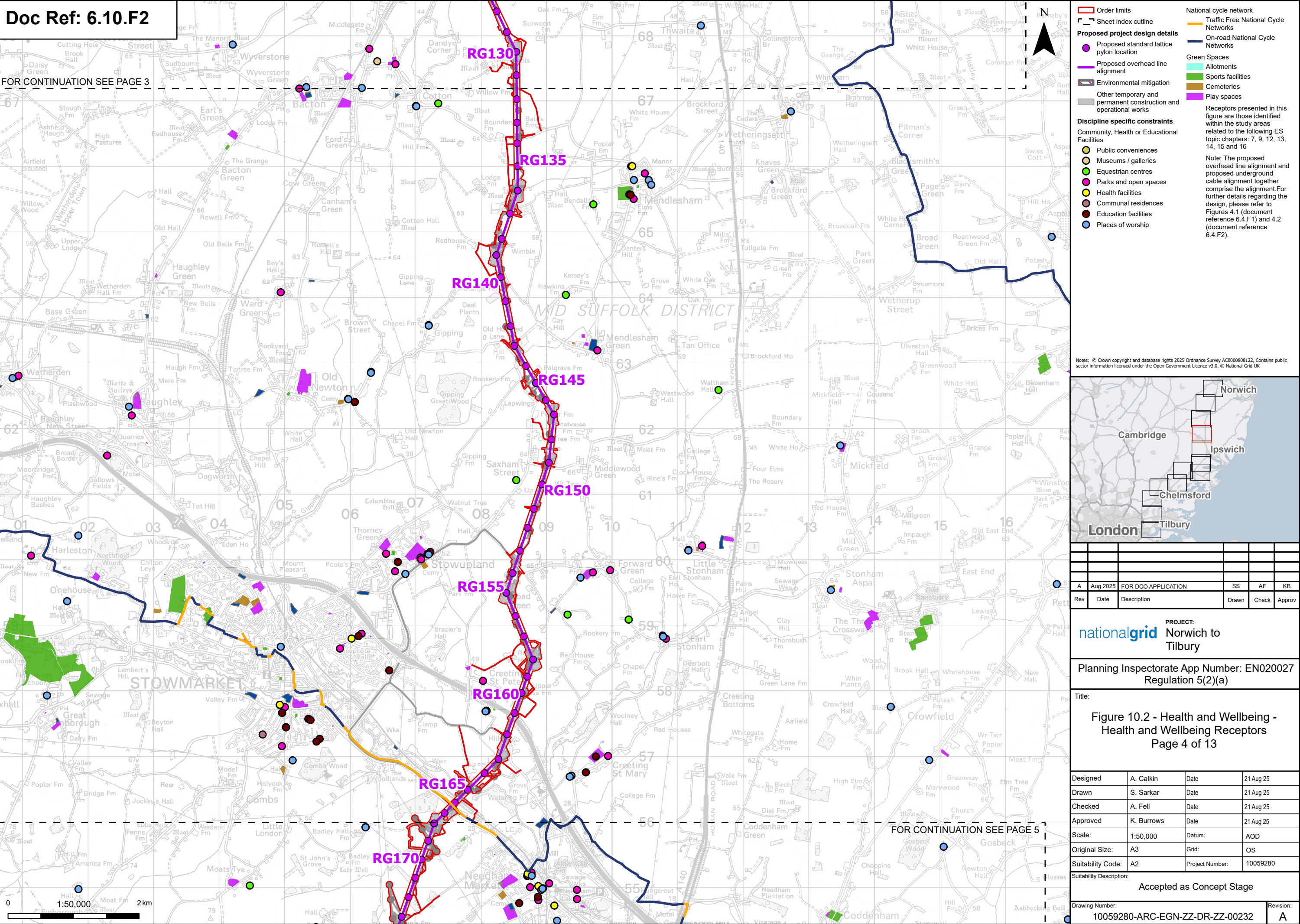

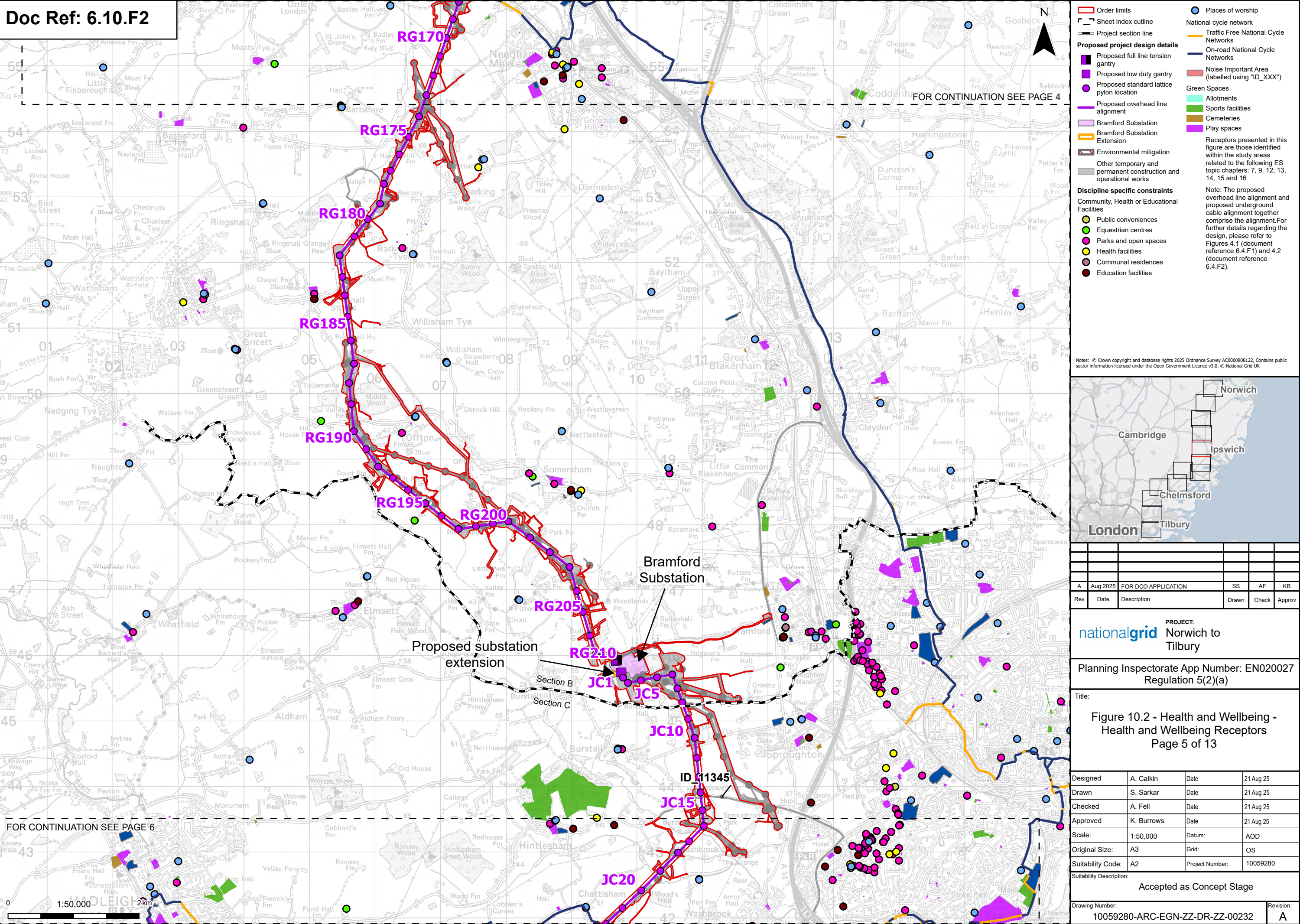

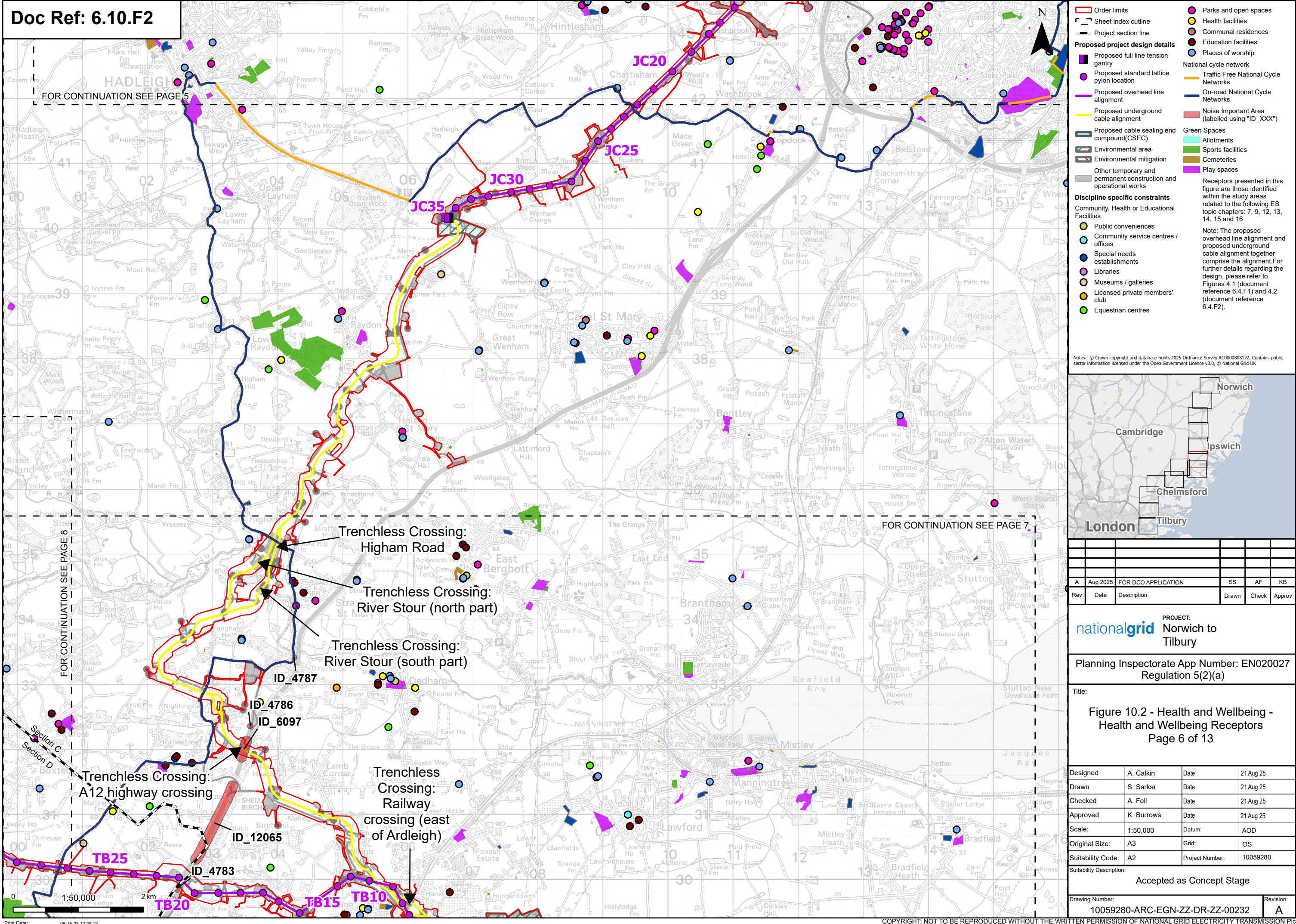

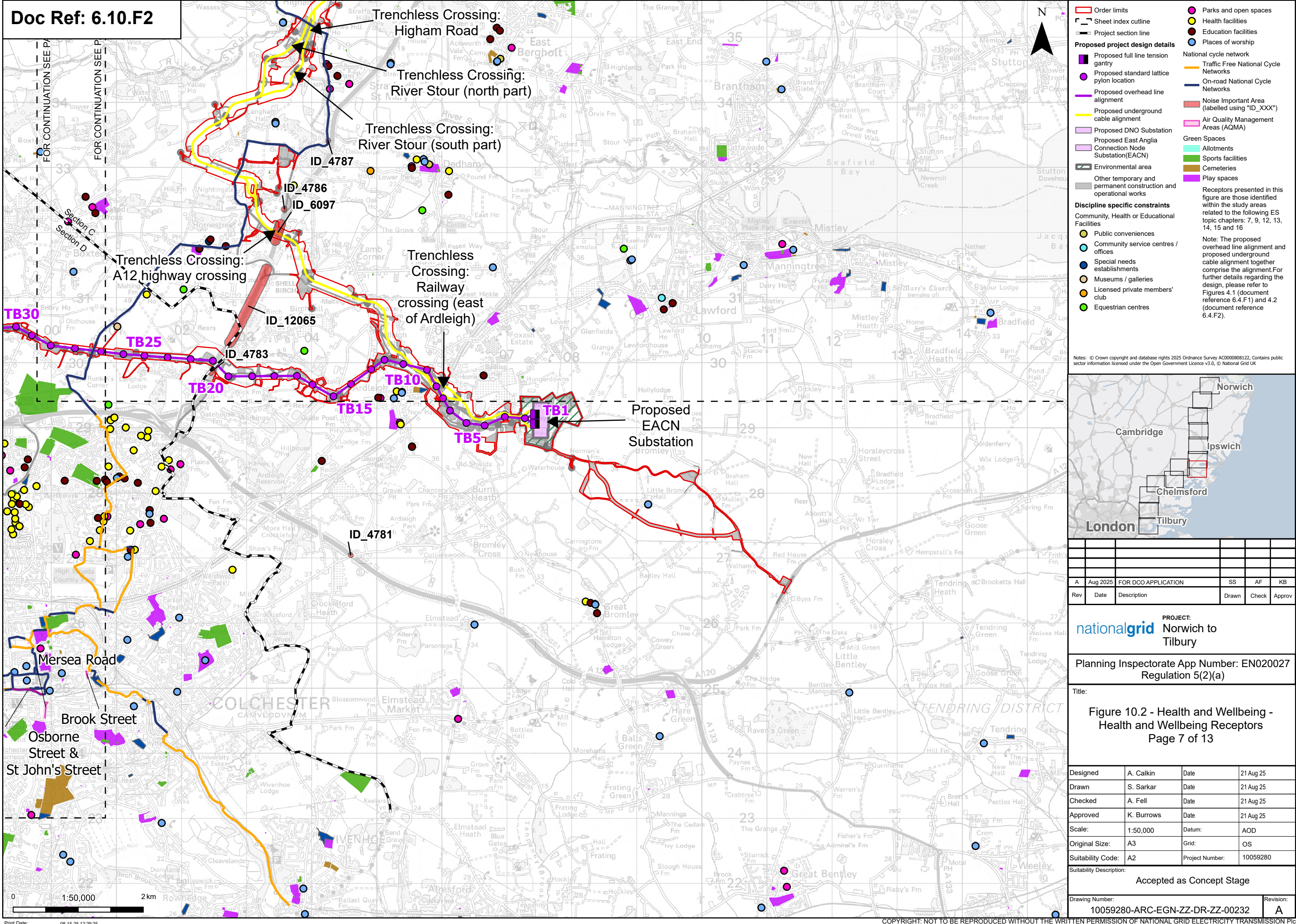

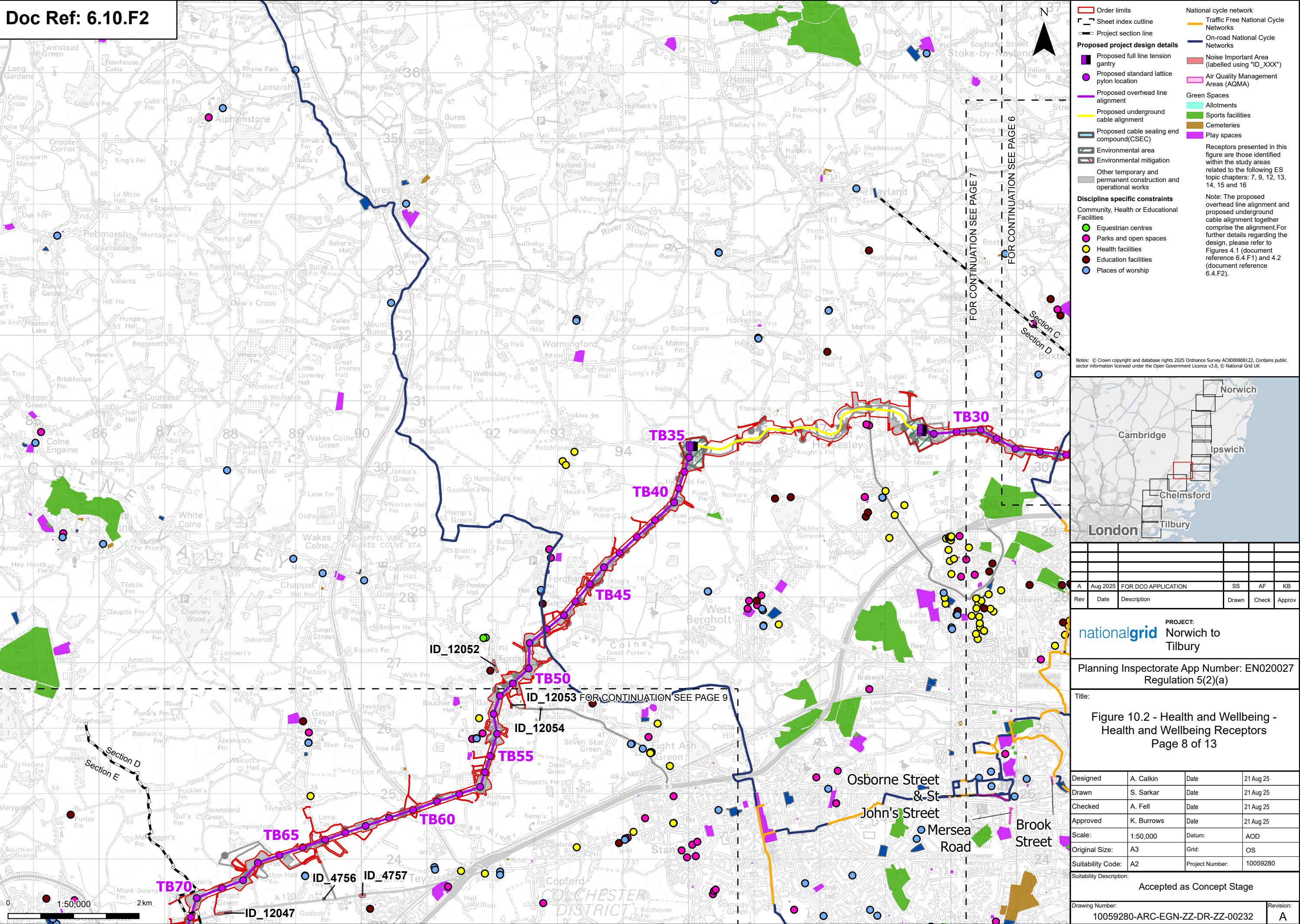

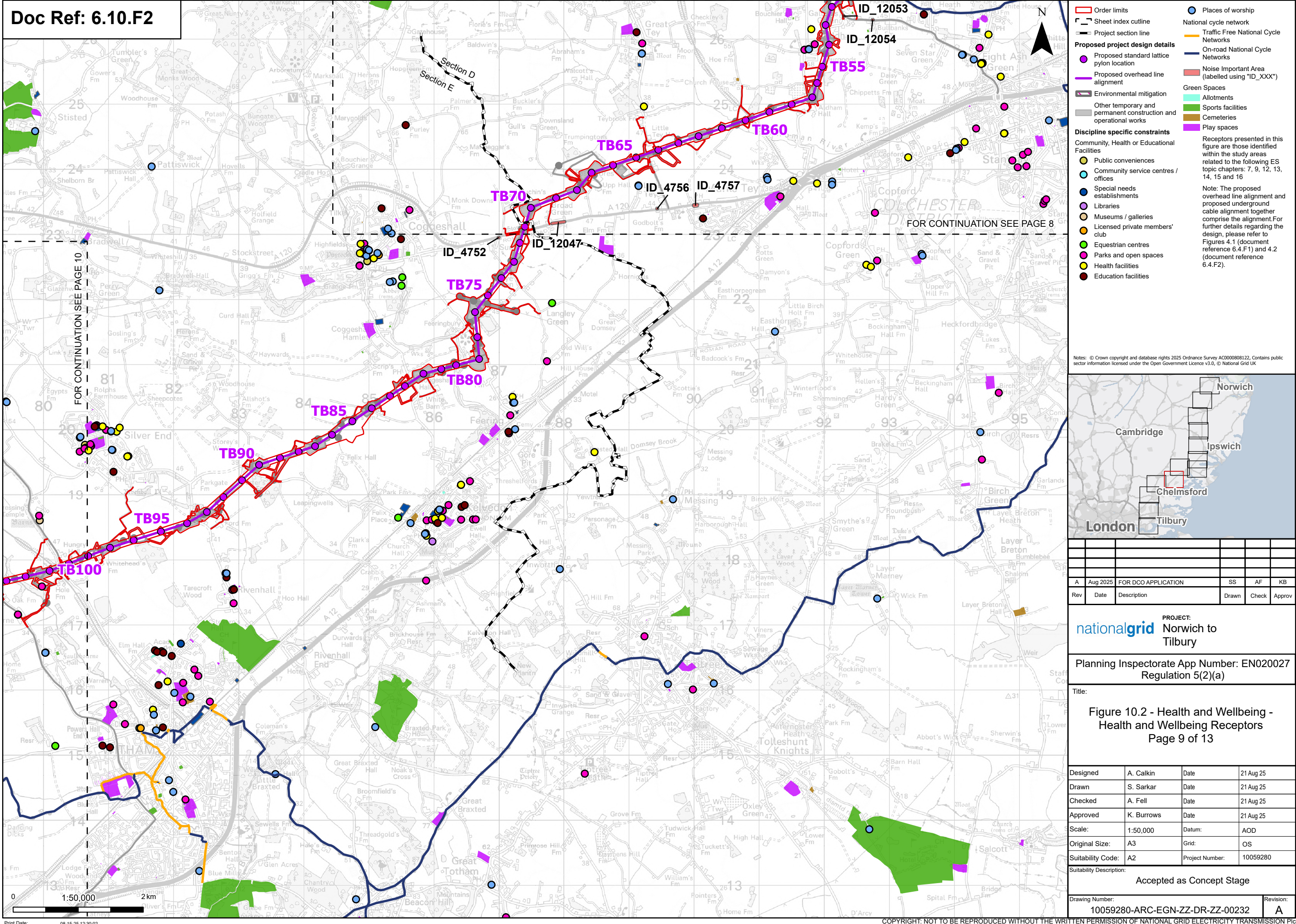

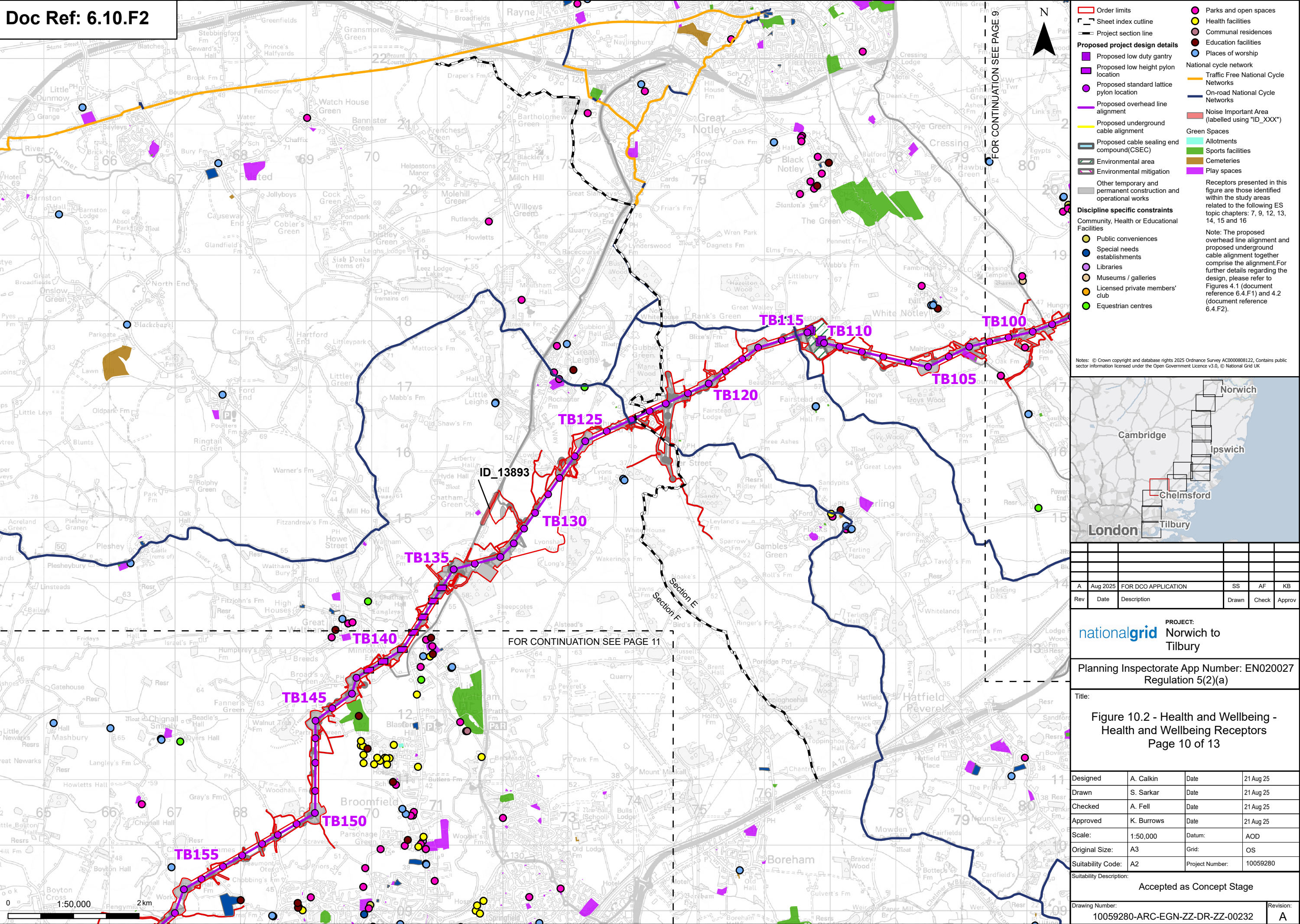

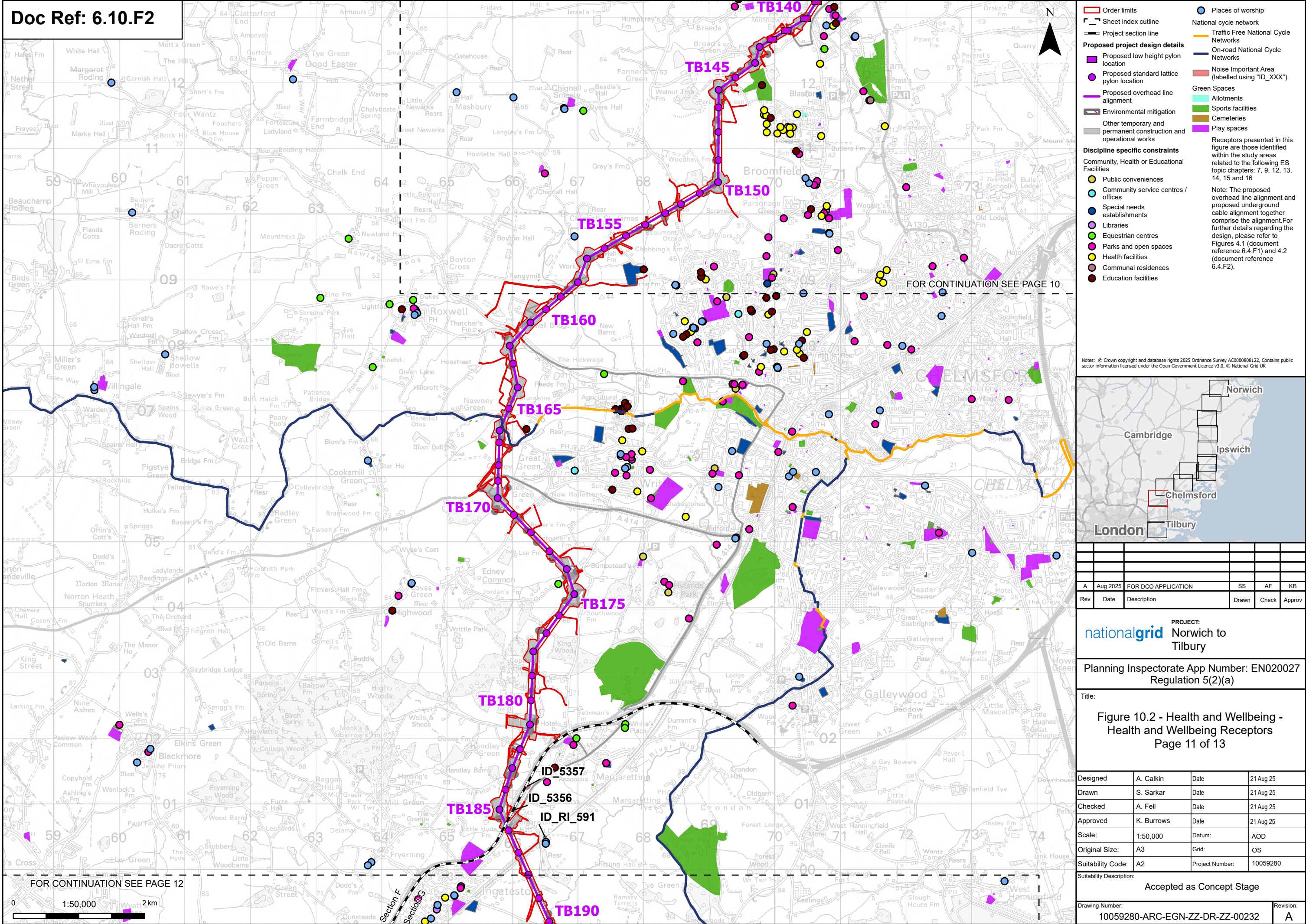

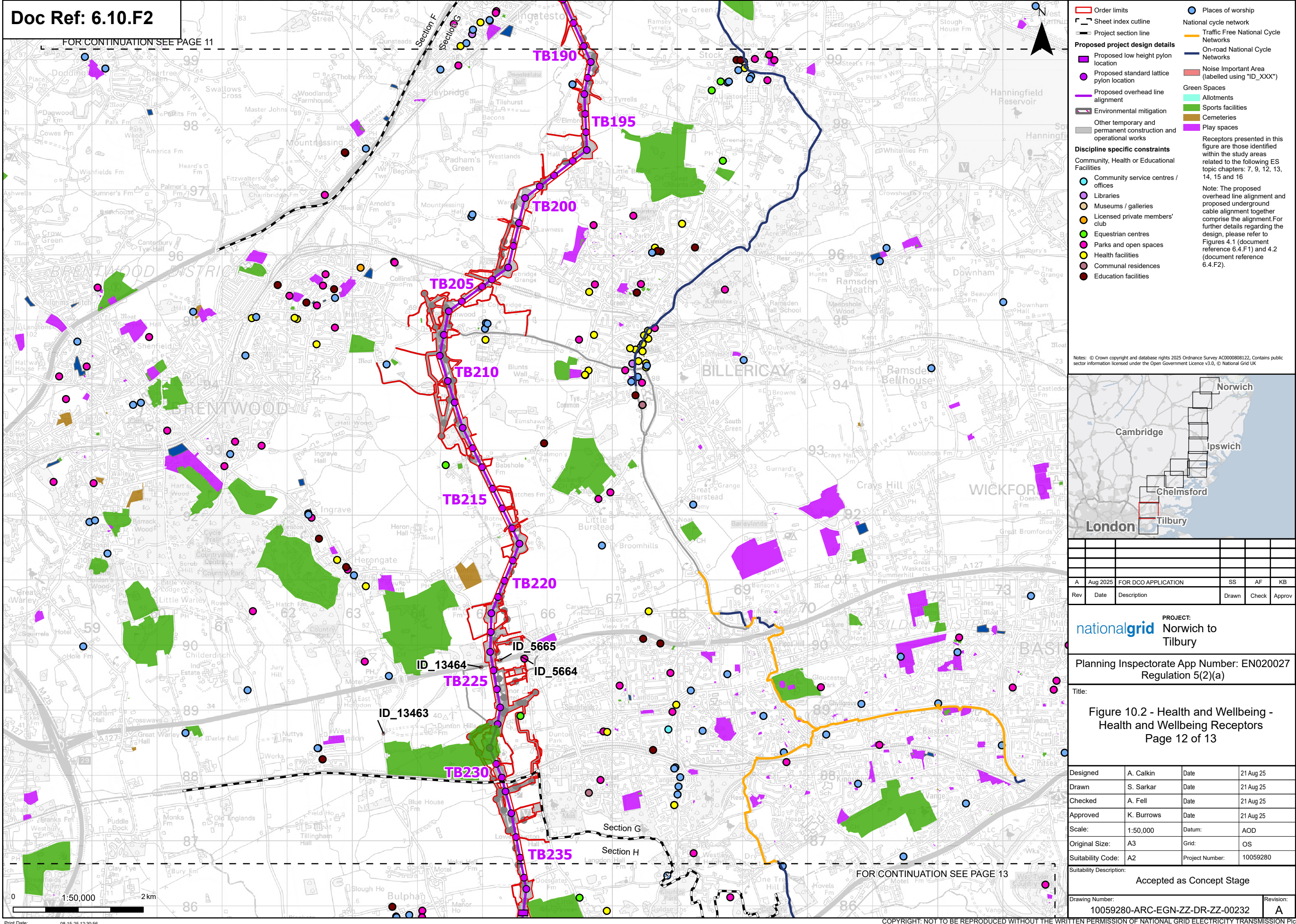

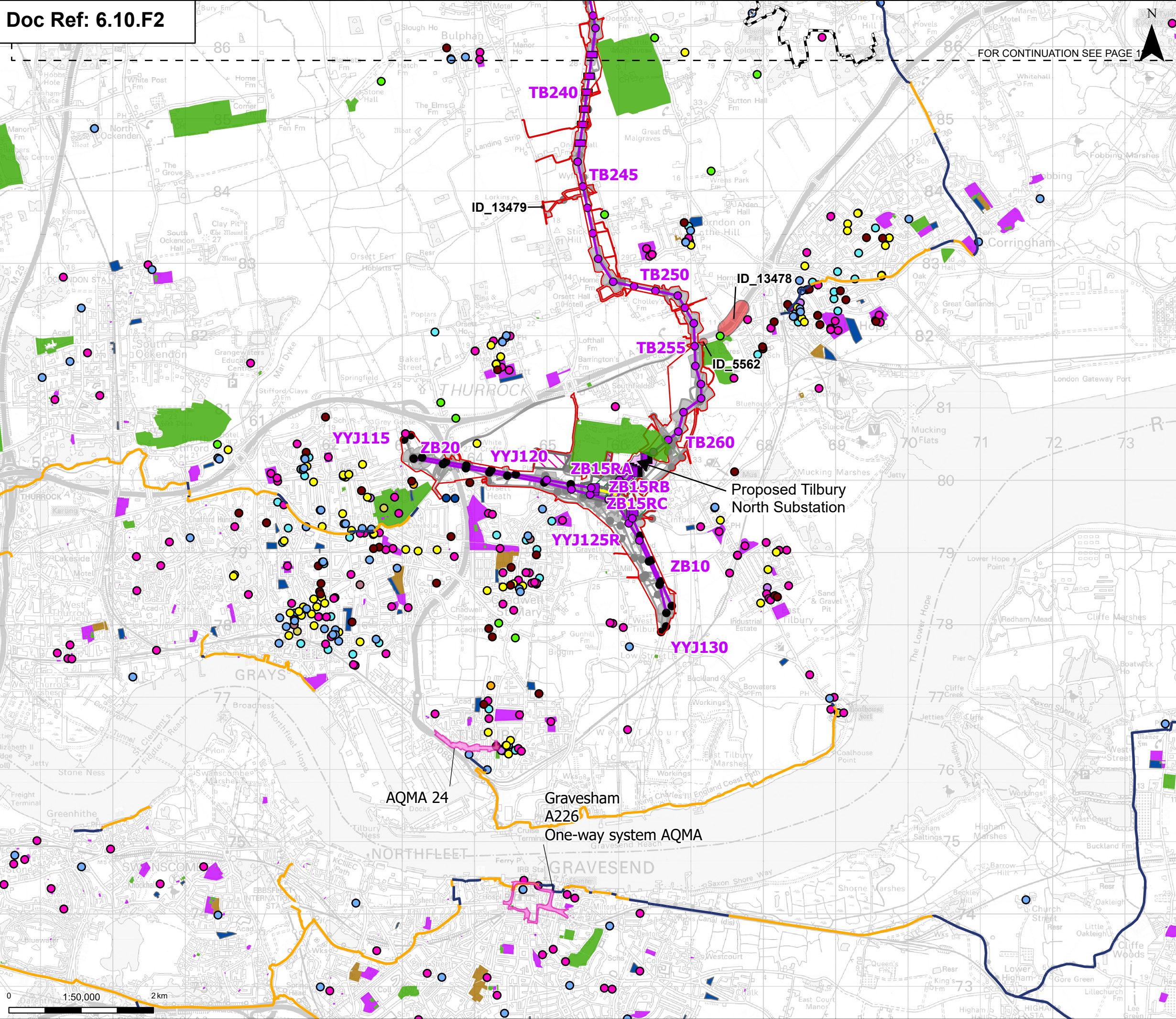

FOR CONTINUATION SEE PAGE 1

Proposed project design details

- Proposed full line tension gantry
- Proposed low duty gantry
- Proposed low height pylon location
- Proposed standard lattice pylon location
- Proposed overhead line alignment
- Proposed underground cable alignment
- Proposed Tilbury North Substation
- Proposed cable sealing end compound(CSEC)
- Environmental area
- Environmental mitigation
- Other temporary and permanent construction and operational works

Discipline specific constraints

Community, Health or Educational Facilities

- Public conveniences
- Community service centres / offices
- Special needs establishments
- Libraries
- Licensed private members' club

National cycle network

- Traffic Free National Cycle Networks
- On-road National Cycle Networks

Noise Important Area (labelled using "ID_XXX")

Air Quality Management Areas (AQMA)

Green Spaces

- Allotments
- Sports facilities
- Cemeteries
- Play spaces

Receptors presented in this figure are those identified within the study areas related to the following ES topic chapters: 7, 9, 12, 13, 14, 15 and 16

Note: The proposed overhead line alignment and proposed underground cable alignment together comprise the alignment. For further details regarding the design, please refer to Figures 4.1 (document reference 6.4.F1) and 4.2 (document reference 6.4.F2).

Notes: © Crown copyright and database rights 2025 Ordnance Survey AC000808122, Contains public sector information licensed under the Open Government Licence v3.0, © National Grid UK

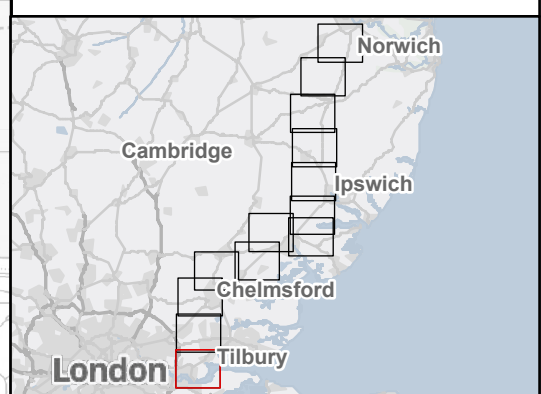

Rev	Date	Description	Drawn	Check	Approv
A	Aug 2025	FOR DCO APPLICATION	SS	AF	KB

PROJECT:
nationalgrid Norwich to Tilbury

Planning Inspectorate App Number: EN020027
Regulation 5(2)(a)

Title:
Figure 10.2 - Health and Wellbeing -
Health and Wellbeing Receptors
Page 13 of 13

Designed	A. Calkin	Date	21 Aug 25
Drawn	S. Sarkar	Date	21 Aug 25
Checked	A. Fell	Date	21 Aug 25
Approved	K. Burrows	Date	21 Aug 25
Scale:	1:50,000	Datum:	AOD
Original Size:	A3	Grid:	OS
Suitability Code:	A2	Project Number:	10059280
Suitability Description: Accepted as Concept Stage			
Drawing Number: 10059280-ARC-EGN-ZZ-DR-ZZ-00232			Revision: A